

Market Mood





LTP	24971.3
R1	25000
R2	25200
S1	24900
S2	24750

- On the daily time frame, Nifty has formed a spinning candle, closing at 24971.3, with losses of 86.05 points and an decline of -0.34%
- The index has been confined to a 350 points over the past five trading session signaling a tug of war between bulls and bearish with 25000 acting as a magnet zone
- Furthermore, the RSI (14) momentum indicator is placed at 42.75, and on the average front the index is trading below 50 EMA indicating bearish sentiment



LTP	51801.36
R1	52000
R2	52350
S1	51500
S2	51250

- Bank Nifty closed with marginal loss at 51801.36 (0.20%) although forming a inverted hammer candle signaling selling pressure from higher levels.
- The index closed with a loss of 104 points .On the average indicator front, the index is placed near 20 and 50 EMA which is acting as a resistance for the index
- As long as index trades below 52000 levels fresh long position should be avoided meanwhile support is now placed at 51500 which was earlier acting as a supply zone

Global Market:

	Dow Jones Futures <small>CFD</small>	43,023.89	-53.81	-0.12
17 Oct, 2024 08:30 IST				
	S&P 500 <small>CFD</small>	5,842.47	27.21	0.47
17 Oct, 2024 01:29 IST				
	Nasdaq <small>CFD</small>	18,367.08	51.49	0.28
17 Oct, 2024 01:29 IST				
	FTSE	8,329.07	79.79	0.96
16 Oct, 2024 21:20 IST				
	CAC	7,492.00	-29.97	-0.40
16 Oct, 2024 21:20 IST				
	DAX	19,432.81	-53.38	-0.27
16 Oct, 2024 21:45 IST				

Sentiment Gauge



Flat to Negative

FII - DII Activities:

Activity	FII (Cr)	DII (Cr)
Cash	-1748.71	1654.96
Adv/Dec		
Advance	Decline	A/D Ratio
99	85	1.16

17th October 24

Market Mood



PRICE UP

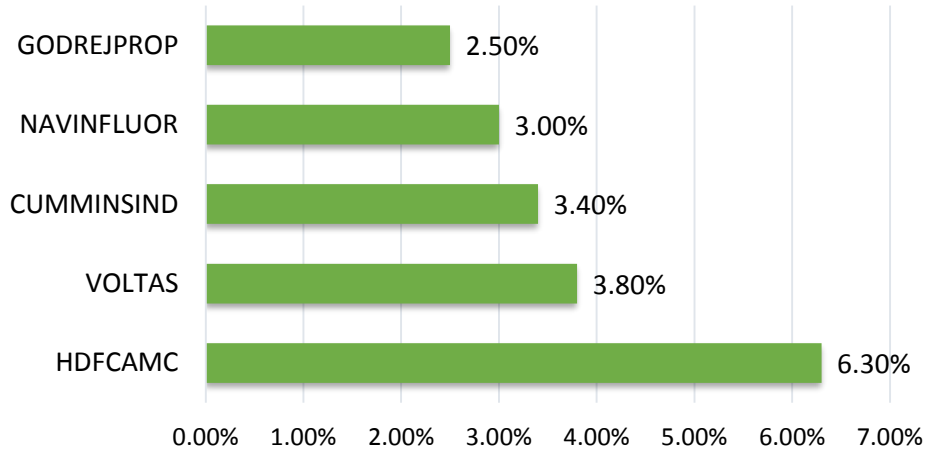

PRICE DOWN

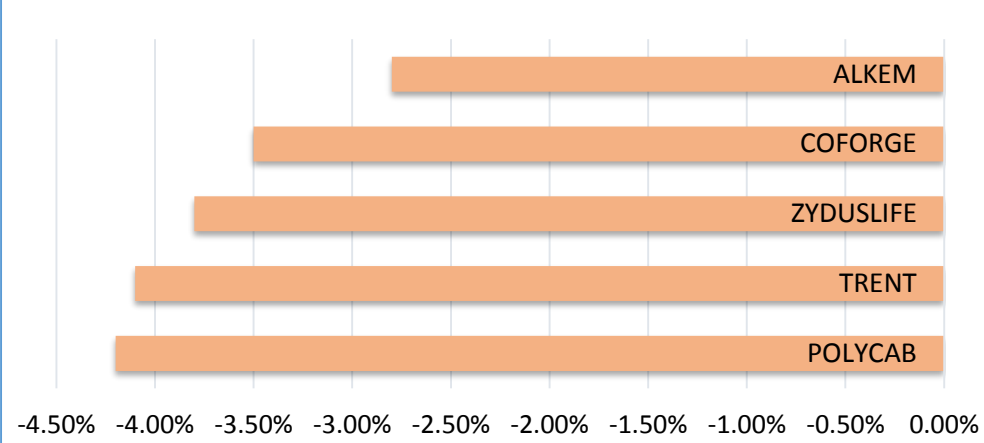

DELIVERY HEAVY

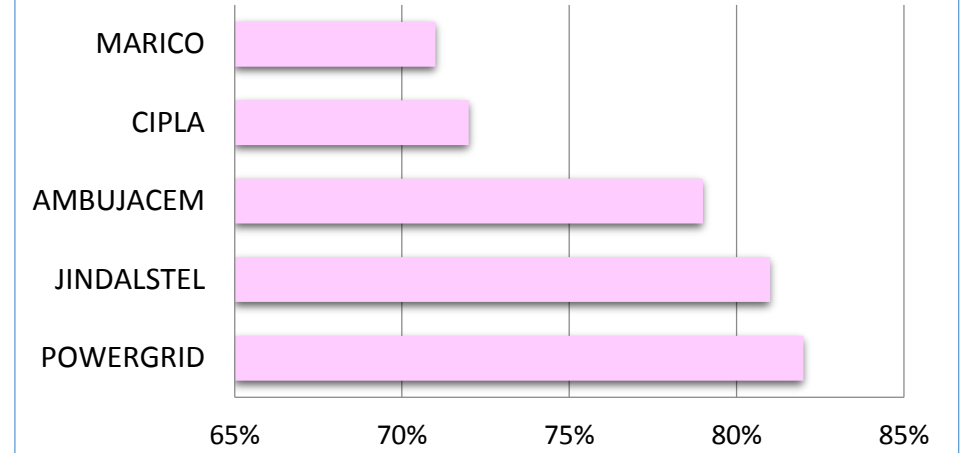

VOLUME UP

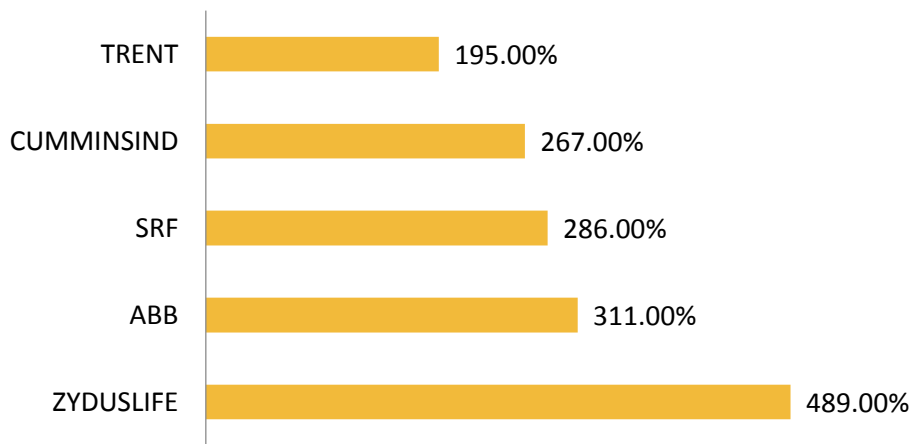

ROLL OVER

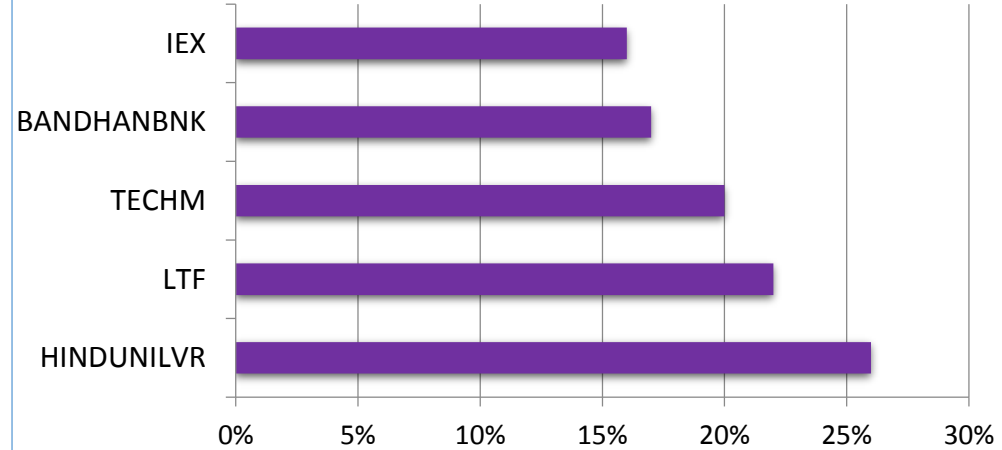

SECTOR

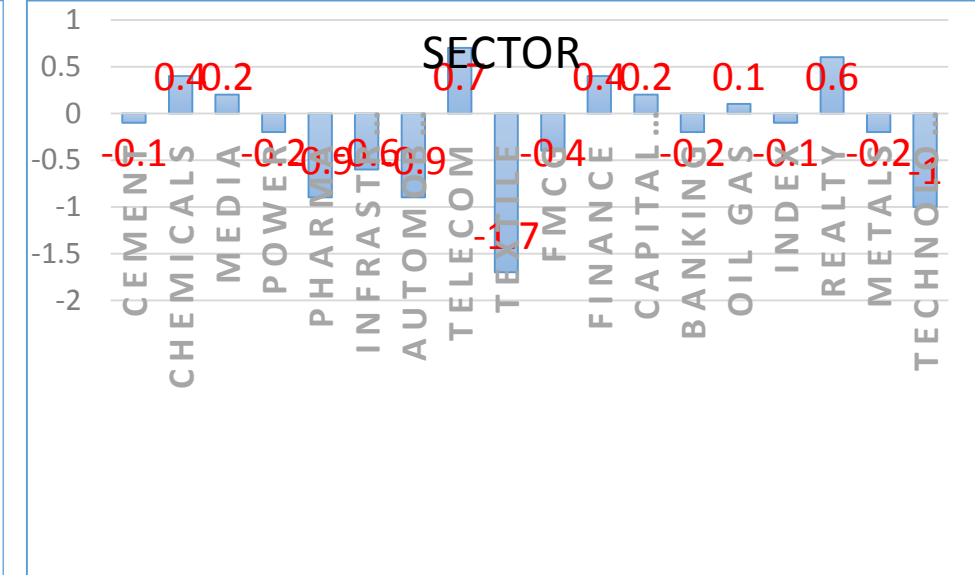

17th October 24

Market Mood



Result Calendar

Date	Event	Expected	Previous
17 th Oct 24	IND Infosys	-	-
17 th Oct 24	IND Wipro	-	-
17 th Oct 24	IND LTIMind Tree	-	-

Call of the day (Intraday)



MANYAVAR (Intraday)

BUY ABOVE : 1360 SL : 1342 Tgt : 1398

In previous trading session on daily chart vedant fashion has formed a strong bullish candle with heavy volume moreover stock has closed near the breakout zone which is 1355-1360 with price trading above fast ema (21) and slow ema (50). On the indicator front rsi (14) is trading at 60.65 supporting price action and indicating bullishness.

Delivery Call



SIYSIL (Delivery)

BUY : 538-540 SL : 525 (Daily Closing) TP : 570

On daily chart Siyaram silk has formed a bullish engulfing candlestick with a gain of 5.31%, Rs 27.20 up and has closed above the supply zone with price trading above fast ema (21) and slow ema (50) and with good volume. On indicator front RSI (14) is trading at 68.55 supporting price action and indicating bullishness in the underlying

17th October 24

Market Mood



Nifty 50 Snapshot

Script	LTP	CHNG	%CHNG	R1	R2	S1	S2
NIFTY 50	24,971.30	-86.05	-0.34	25,092	25212.05	24,850.93	24,730.55
HDFCLIFE	727	12.75	1.79	740	752.7045	714.15	701.30
DRREDDY	6,700.00	88.35	1.34	6,791	6881.976	6,609.01	6,518.02
GRASIM	2,764.40	28.6	1.05	2,807	2848.83	2,722.18	2,679.97
HDFCBANK	1,700.45	16.35	0.97	1,721	1740.625	1,680.36	1,660.27
BAJAJ-AUTO	11,622.50	101	0.88	11,806	11989.07	11,439.22	11,255.93
BHARTIARTL	1,732.00	14.75	0.86	1,750	1768.42	1,713.79	1,695.58
RELIANCE	2,709.40	21.35	0.79	2,745	2781.513	2,673.34	2,637.29
ONGC	285.6	1.9	0.67	290	293.7948	281.50	277.41
SBILIFE	1,735.00	11.25	0.65	1,754	1772.138	1,716.43	1,697.86
HINDALCO	731.55	4.6	0.63	740	749.4099	722.62	713.69
ASIANPAINT	3,078.00	10.9	0.36	3,105	3132.016	3,050.99	3,023.98
COALINDIA	495.5	1.05	0.21	500	503.8619	491.32	487.14
BPCL	349.4	0.65	0.19	355	360.1684	344.02	338.63
BAJAJFINSV	1,857.00	3.05	0.16	1,872	1887.21	1,841.90	1,826.79
SBIN	805.9	1.25	0.16	811	815.2438	801.23	796.56
SUNPHARMA	1,900.20	1.75	0.09	1,919	1936.815	1,881.89	1,863.58
TATACONSUM	1,114.75	-0.5	-0.04	1,126	1137.835	1,103.21	1,091.67
BRITANNIA	6,065.00	-3.7	-0.06	6,122	6178.815	6,008.09	5,951.19
WIPRO	532.5	-0.45	-0.08	539	544.6091	526.45	520.39
HINDUNILVR	2,777.05	-4.4	-0.16	2,804	2831.428	2,749.86	2,722.67
AXISBANK	1,150.00	-3.85	-0.33	1,160	1169.282	1,140.36	1,130.72
TATASTEEL	155.1	-0.53	-0.34	157	158.2526	153.52	151.95
SHRIRAMFIN	3,384.00	-17.15	-0.5	3,421	3458.369	3,346.82	3,309.63
CIPLA	1,563.05	-8.7	-0.55	1,579	1594.643	1,547.25	1,531.46

17th October 24

Market Mood



Script	LTP	CHNG	%CHNG	R1	R2	S1	S2
TCS	4,094.00	-22.8	-0.55	4,130	4166.334	4,057.83	4,021.67
LT	3,531.00	-20.9	-0.59	3,573	3614.93	3,489.04	3,447.07
MARUTI	12,367.85	-78.9	-0.63	12,526	12683.7	12,209.92	12,052.00
NTPC	423.65	-2.95	-0.69	429	433.8157	418.57	413.48
HCLTECH	1,857.00	-13.1	-0.7	1,876	1894.93	1,838.04	1,819.07
ICICIBANK	1,245.00	-10.5	-0.84	1,255	1264.557	1,235.22	1,225.44
TECHM	1,661.25	-14.1	-0.84	1,678	1694.797	1,644.48	1,627.70
ADANIENT	3,078.00	-26.7	-0.86	3,113	3148.888	3,042.56	3,007.11
POWERGRID	327	-2.85	-0.86	332	337.2845	321.86	316.72
NESTLEIND	2,460.00	-24.25	-0.98	2,504	2547.165	2,416.42	2,372.84
EICHERMOT	4,675.00	-47.1	-1	4,740	4804.5	4,610.25	4,545.50
ULTRACEMCO	11,300.00	-116.9	-1.02	11,429	11557.42	11,171.29	11,042.58
BAJFINANCE	6,944.95	-71.95	-1.03	7,033	7120.719	6,857.07	6,769.18
ITC	493.1	-5.45	-1.09	498	502.1303	488.58	484.07
INDUSINDBK	1,346.00	-14.9	-1.09	1,359	1372.486	1,332.76	1,319.51
BEL	285.65	-3.2	-1.11	290	293.4826	281.73	277.82
APOLLOHOSP	7,060.00	-80.15	-1.12	7,121	7181.755	6,999.12	6,938.25
TITAN	3,466.00	-42.5	-1.21	3,518	3569.281	3,414.36	3,362.72
TATAMOTORS	906.15	-11.15	-1.22	921	935.9864	891.23	876.31
JSWSTEEL	988	-12.85	-1.28	1,003	1017.807	973.10	958.19
KOTAKBANK	1,869.90	-25.3	-1.33	1,888	1906.415	1,851.64	1,833.38
ADANIPTS	1,400.50	-19.8	-1.39	1,421	1440.962	1,380.27	1,360.04
HEROMOTOCO	5,390.00	-115.65	-2.1	5,483	5575.613	5,297.19	5,204.39
INFY	1,918.10	-41.2	-2.1	1,949	1980.814	1,886.74	1,855.39
M&M	3,068.00	-87.8	-2.78	3,140	3212.288	2,995.86	2,923.71
TRENT	7,830.90	-293.35	-3.61	8,098	8365.588	7,563.56	7,296.21

DRUMIL VITHLANI
Technical Research Analyst

Disclosure: M/s. Bonanza Portfolio Ltd here by declares that views expressed in this report accurately reflect view point with subject to companies/securities. M/s. Bonanza Portfolio Ltd has taken reasonable care to achieve and maintain independence and objectivity in making any recommendations. The Analysts engaged in preparation of this Report or his/her relative: - (a) do not have any financial interests in the subject company mentioned in this Report; (b) do not own 1% or more of the equity securities of the subject company mentioned in the report as of the last day of the month preceding the publication of the research report; (c) do not have any material conflict of interest at the time of publication of the Report. The Analysts engaged in preparation of this Report:- (a) have not received any compensation from the subject company in the past twelve months; (b) have not managed or co-managed public offering of securities for the subject company in the past twelve months; (c) have not received any compensation for investment banking or merchant banking or brokerage services from the subject company in the past twelve months; (d) have not received any compensation for products or services other than investment banking or merchant banking or brokerage services from the subject company in the past twelve months; (e) has not received any compensation or other benefits from the subject company or third party in connection with the Report; (f) has not served as an officer, director or employee of the subject company; (g) is not engaged in market making activity for the subject company.

M/s. Bonanza Portfolio Ltd is a registered Research Analyst under the regulation of SEBI, the year 2014. The Regn No. INH100001666 and research analyst engaged in preparing reports is qualified as per the regulation's provision.

Disclaimer: This research report has been published by M/s. Bonanza portfolio Ltd and is meant solely for use by the recipient and is not for circulation. This document is for information purposes only and information / opinions / views are not meant to serve as a professional investment guide for the readers. Reasonable care has been taken to ensure that information given at the time believed to be fair and correct and opinions based thereupon are reasonable, due to the nature of research it cannot be warranted or represented that it is accurate or complete and it should not be relied upon as such. If this report is inadvertently send or has reached to any individual, same may be ignored and brought to the attention of the sender. Preparation of this research report does not constitute a personal recommendation or take into account the particular investment objectives, financial situations, or needs of individual clients. Past performance is not a guide for future performance. This Report has been prepared on the basis of publicly available information, internally developed data and other sources believed by Bonanza portfolio Ltd to be reliable. This report should not be taken as the only base for any market transaction; however this data is representation of one of the support document among other market risk criterion. The market participant can have an idea of risk involved to use this information as the only source for any market related activity.

DRUMIL VITHLANI
Technical Research Analyst

The distribution of this report in definite jurisdictions may be restricted by law, and persons in whose custody this report comes, should observe, any such restrictions. The revelation of interest statements integrated in this analysis are provided exclusively to improve & enhance the transparency and should not be treated as endorsement of the views expressed in the analysis. The price and value of the investments referred to in this report and the income from them may go down as well as up. Bonanza portfolio Ltd or its directors, employees, affiliates or representatives do not assume any responsibility for, or warrant the accuracy, completeness, adequacy and reliability of such information / opinions / views.

While due care has been taken to ensure that the disclosures and opinions given are fair and reasonable, none of the directors, employees, affiliates or representatives of M/s. Bonanza portfolio Ltd shall be liable. Research report may differ between M/s. Bonanza portfolio Ltd RAs and other companies on account of differences in, personal judgment and difference in time horizons for which recommendations are made. Research entity has not been engaged in market making activity for the subject company. Research analyst has not served as an officer, director or employee of the subject company. Research analyst has not received any compensation/benefits from the Subject Company or third party in connection with the research report.

M/s. Bonanza Portfolio Ltd at Bonanza House, Plot No. M-2, Cama Industrial Estate. Walbhat Road, Goregaon (E), Mumbai – 400063

Web site: <https://www.bonanzaonline.com>

Research Analyst Regn No. INH100001666 SEBI Regn. No.: INZ000212137